

PLAT OF SURVEY

A PARCEL OF LAND LOCATED IN THE NORTHWEST 1/4 OF THE SOUTHEAST 1/4 OF SECTION 11 IN TOWNSHIP 1 NORTH, RANGE 17 EAST, IN THE TOWN OF LINN, WALWORTH COUNTY, WISCONSIN.

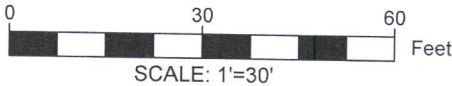

- NOTE:
1. BASIS OF BEARING: THE WISCONSIN STATE PLANE COORDINATE SYSTEM, NAD-83, SOUTH ZONE.
  2. FIELD WORK COMPLETED AUGUST 13TH, 2021
  3. FIELD CREW CHIEF: RAY MCCARDLE
  4. BUILDING SURVEYED TO THE EXTERIOR OF SIDING.

LEGAL DESCRIPTION:

A PARCEL OF LAND LOCATED IN THE NORTHWEST 1/4 OF THE SOUTHEAST 1/4 OF SECTION 11 IN TOWNSHIP 1 NORTH, RANGE 17 EAST, IN THE TOWN OF LINN, WALWORTH COUNTY, WISCONSIN MORE PARTICULARLY DESCRIBED AS:

LOT 11 OF LORAMOR SUBDIVISION AS RECORDED IN DOCUMENT #67674 IN THE WALWORTH COUNTY REGISTER OF DEEDS.

SURVEY ORDERED BY:

JOHN ENGERMAN

PROPERTY ADDRESS:

N1877 LORAMOR DRIVE  
LAKE GENEVA, WI 53147

SURVEYOR:

PAUL H. VAN HENKELUM, PLS  
CARDINAL ENGINEERING LLC

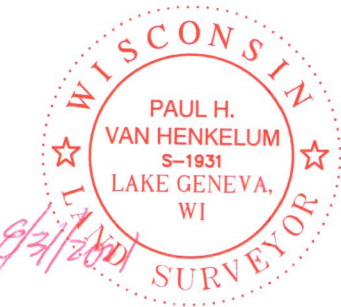

"I HEREBY CERTIFY THAT I HAVE SURVEYED THE ABOVE DESCRIBED PROPERTY AND THE MAP IS A TRUE AND CORRECT REPRESENTATION OF ITS EXTERIOR BOUNDARIES AND SHOWS THE SIZE AND LOCATION OF ALL VISIBLE STRUCTURES, APPARENT EASEMENTS AND ENCROACHMENTS, IF ANY."

*Paul H. Van Henkelum*  
PAUL H VAN HENKELUM, PLS #1931

*8/31/2021*  
DATE

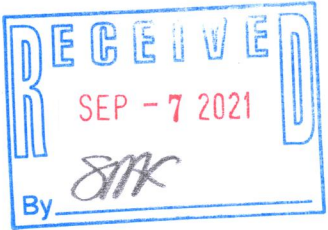

LEGEND

- FOUND 1.25" IRON ROD
- FOUND 1" IRON PIPE
- SET 1" IRON PIPE
- ( XX ) RECORDED AS
- EXISTING CONCRETE
- EXISTING BUILDING
- EXISTING DECK
- EXISTING GRAVEL
- UTILITY POLE

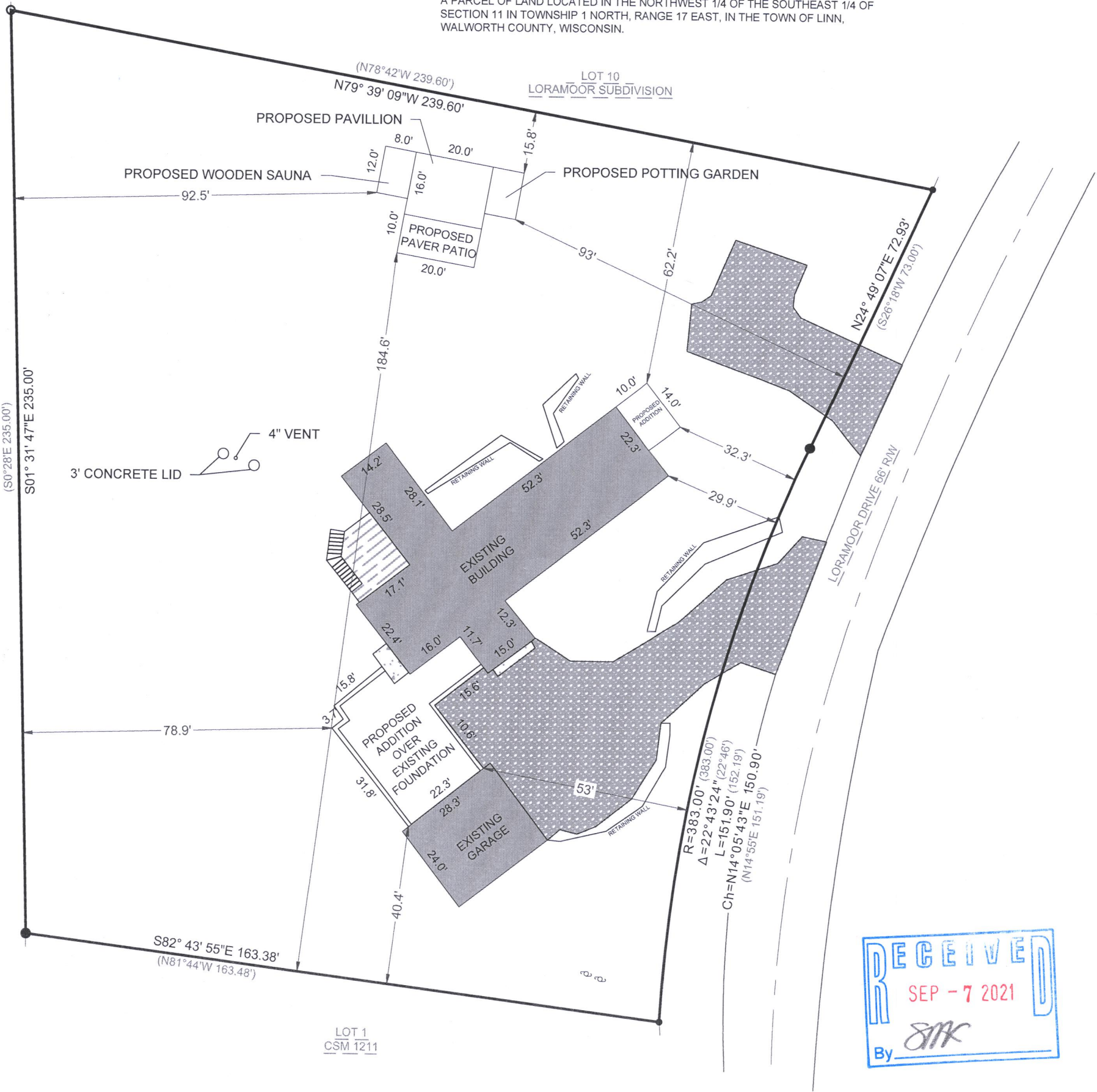

CARDINAL ENGINEERING LLC  
DESIGNING IN TRUE DIRECTIONS  
PO BOX 281 - 1200 LA SALLE ST.  
LAKE GENEVA, WI 53147  
262-757-8776  
CARDINALENGINEERINGWI.COM

ILWL-11

117-4556